

Atlas of Pet Mr Imaging in Oncology: A Comprehensive Guide for Accurate Diagnosis and Treatment Planning

Cancer remains a prevalent and complex disease, posing significant challenges to healthcare systems worldwide. Accurate diagnosis and appropriate treatment planning are crucial for optimizing patient outcomes. Positron emission tomography-magnetic resonance imaging (PET-MR) has emerged as a game-changer in oncology, offering unparalleled insights into tumor biology and treatment response. The Atlas of PET Mr Imaging in Oncology is a comprehensive resource that provides detailed guidance on the use of PET-MR for cancer diagnosis and management.

Features of the Atlas

The Atlas of PET Mr Imaging in Oncology is meticulously structured to facilitate efficient navigation and rapid access to essential information. It boasts the following key features:

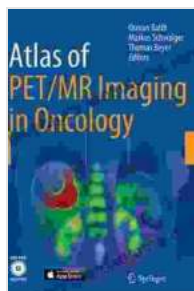

Atlas of PET/MR Imaging in Oncology

★★★★★ 5 out of 5

Language : English
File size : 37513 KB
Text-to-Speech : Enabled
Enhanced typesetting : Enabled
Print length : 543 pages
Screen Reader : Supported

FREE

DOWNLOAD E-BOOK



* **Over 900 high-quality PET-MR images**, including both clinical cases and normal variants, provide a rich visual library for diagnostic interpretation. * **In-depth coverage of various tumor types**, including lung cancer, breast cancer, gastrointestinal malignancies, and head and neck tumors, ensures comprehensive knowledge for specific clinical scenarios. * **Expertly written chapters** by leading authorities in PET-MR imaging offer authoritative insights and practical recommendations. * **Discussion of advanced techniques**, such as dynamic PET-MR and quantitative analysis, empowers readers to harness the latest technological advancements. * **Clinical pearls and pitfalls** highlight critical aspects of PET-MR interpretation, enhancing diagnostic accuracy and avoiding potential errors.

Benefits for Healthcare Professionals

The Atlas of PET Mr Imaging in Oncology provides invaluable benefits for healthcare professionals involved in the diagnosis and management of cancer:

* **Improved Diagnostic Accuracy:** The comprehensive collection of PET-MR images enables precise localization of tumors, staging of disease, and detection of recurrent lesions, leading to more accurate diagnoses and appropriate treatment decisions. * **Enhanced Treatment Planning:** PET-MR provides detailed information on tumor metabolism and anatomical relationships, allowing for personalized treatment plans that target tumor cells more effectively while minimizing harm to healthy tissues. *

Optimized Patient Care: The combination of PET and MR imaging modalities in a single session reduces overall examination time and improves patient comfort, resulting in enhanced patient satisfaction and better compliance. * **Continued Education:** The Atlas serves as an

indispensable resource for continuing medical education, providing healthcare professionals with the latest updates on PET-MR imaging techniques and their applications in cancer management.

Practical Applications

The Atlas of PET Mr Imaging in Oncology finds practical applications in various clinical settings:

* **Tumor Detection and Characterization:** PET-MR is ideal for identifying and characterizing primary and metastatic tumors, differentiating between benign and malignant lesions, and assessing tumor aggressiveness. *

Treatment Response Monitoring: PET-MR enables real-time evaluation of treatment efficacy, allowing clinicians to make timely adjustments to treatment regimens and optimize patient outcomes. *

Radiation Therapy Planning: PET-MR provides precise anatomical information for accurate radiation therapy planning, ensuring targeted delivery of radiation to tumor cells while sparing surrounding tissues. *

Surgical Planning: PET-MR assists in surgical planning by visualizing tumor extent, identifying critical structures, and facilitating minimally invasive approaches.

Target Audience

The Atlas of PET Mr Imaging in Oncology is an essential resource for a wide range of healthcare professionals involved in oncology, including:

* Medical Oncologists * Radiation Oncologists * Nuclear Medicine Physicians * Radiologists * Diagnostic Imaging Technologists * Residents and Fellows in Oncology

The Atlas of PET MR Imaging in Oncology is an invaluable resource that provides comprehensive guidance on the use of PET-MR for cancer diagnosis and management. Its wealth of high-quality images, expert insights, practical recommendations, and practical applications empower healthcare professionals to deliver more accurate diagnoses, personalized treatments, and optimal patient care. This atlas is a must-have for all clinicians striving to stay at the forefront of cancer imaging and improve patient outcomes.

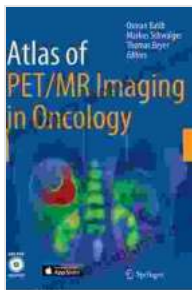

Atlas of PET/MR Imaging in Oncology

★★★★★ 5 out of 5

Language : English
File size : 37513 KB
Text-to-Speech : Enabled
Enhanced typesetting : Enabled
Print length : 543 pages
Screen Reader : Supported



Unveiling the Silent Pandemic: Bacterial Infections and their Devastating Toll on Humanity

Bacterial infections represent a formidable threat to global health, silently plaguing humanity for centuries. These microscopic organisms, lurking within our...

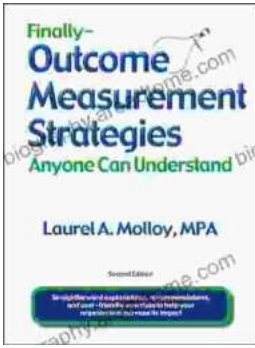

Finally, Outcome Measurement Strategies Anyone Can Understand: Unlock the Power of Data to Drive Success

In today's competitive landscape, organizations of all sizes are under increasing pressure to demonstrate their impact. Whether you're a...